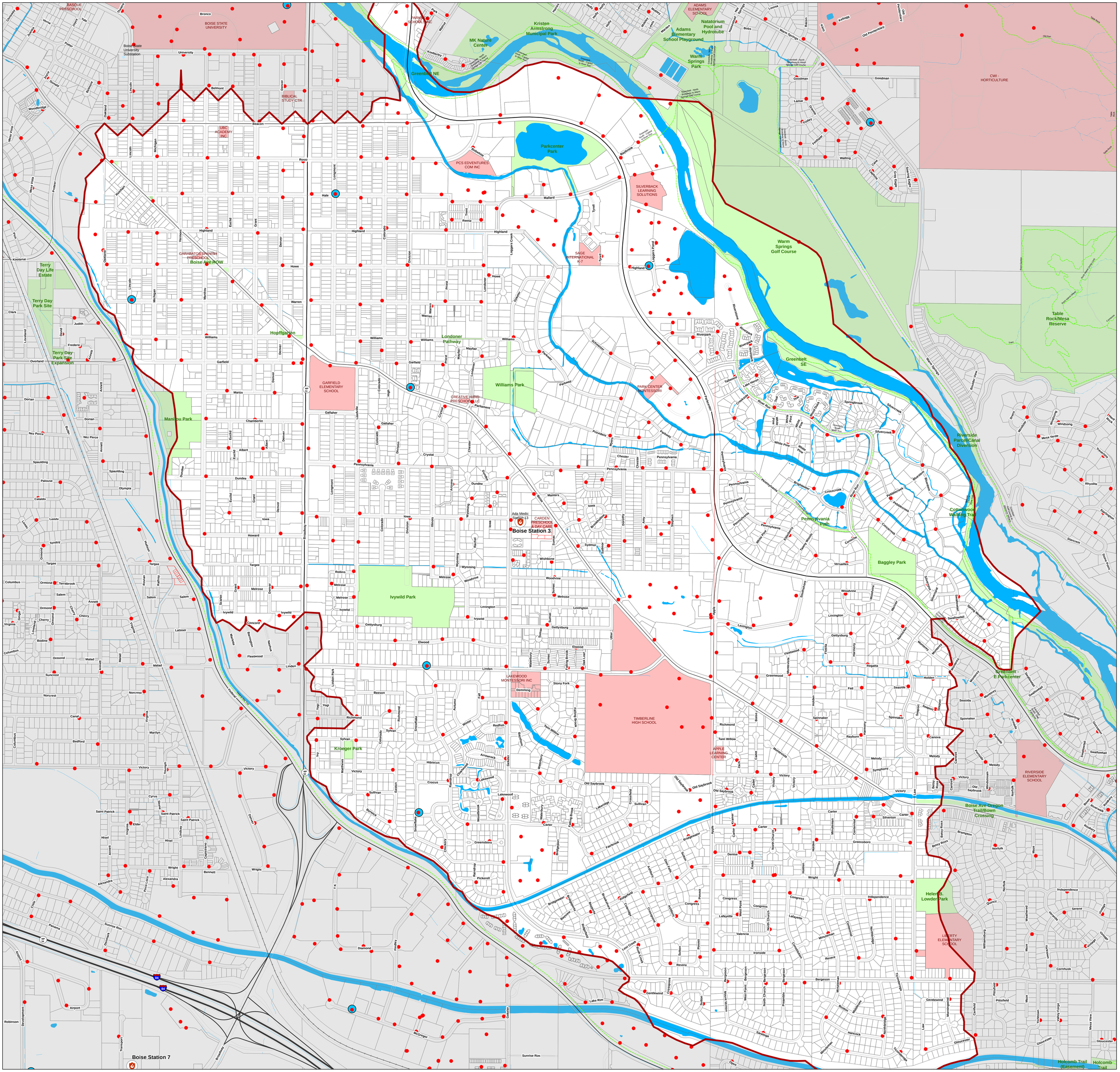

Hydrant Approved for Training
Station 03

Plot date: 5/28/2020
Path: N:\Workspaces\Fire\DataAnalyst\Hydrants\Maps\TrainingHydrants_FirstDue\ApprovedTrainingHydrants.aprx

- Fire Hydrants
- Approved Hydrants
- Preliminary Subdivisions
- Property Boundary
- Edge Of Pavement
- Water Features
- Schools
- Open Space

0 0.15 0.3
Miles

N

This drawing is to be used only for reference purposes; Boise City is not responsible for any inaccuracies herein contained.

This map is made in part from data prepared or compiled by Ada County. Ada County shall not be liable for inaccuracies or misuse of this map or data.